

**In harmony
with our community
since 1920.**



SOUTHWEST BANK

A St. Louis Name To Count On Since 1920

Kingshighway at Southwest 776-5200
Kingshighway at Chippewa 776-5200

Clayton—Brentwood Blvd. 727-7070
1/2 mile north of the Galleria

Now in Crestwood, too.

9206 Watson Road across from Crestwood Plaza Dillard's

842-5455

Member, FDIC

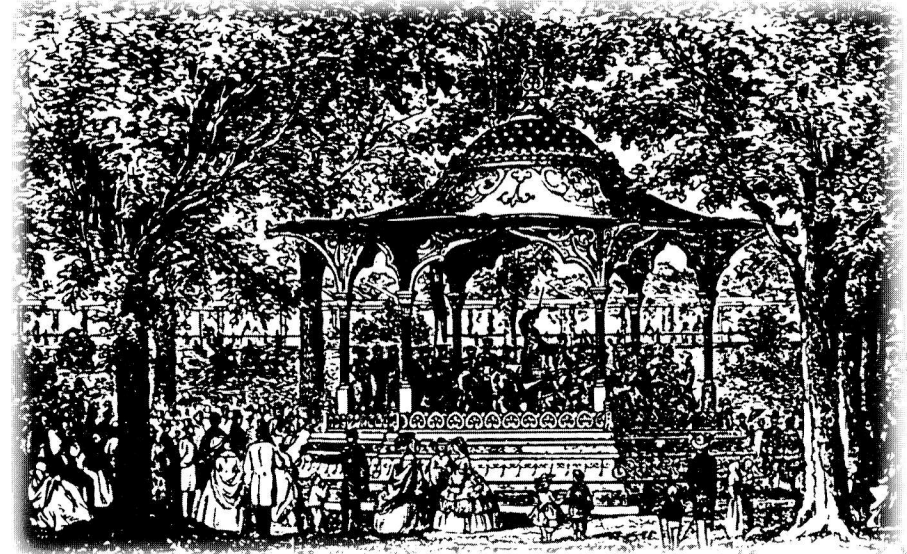

The Compton Heights Concert Band of St. Louis
Dr. Gregory Fox, Conductor

1998 Summer Series

SUNDAY SERENADES each Sunday — June 28th through August 9th
Francis Park, Eichelberger & Donovan 7:30 PM

MUSICAL MONDAYS each Monday — June 29th through August 10th
Tower Grove Park, Grand & Magnolia 7:30 PM

All Concerts Are Free of Charge and Open to the Public

The Compton Heights Concert Band

Whether it's an antique clock or a stately old house, perhaps you have felt the sense of satisfaction that comes from restoring and breathing life into some relic of a bygone day. That same preservationist philosophy is the driving force behind the Compton Heights Concert Band of St. Louis and our efforts to promote and perform the fine concert band literature of yesteryear.

The band was organized in 1976 by band President, Harry Swanger, who formed the band to provide music for Compton Heights neighborhood events. The band started in his livingroom with just a handful of musicians. Today, the band numbers over 50 volunteer, student and professional musicians who annually present 30 concerts in St. Louis and outstate Missouri.

The band began an eight week summer concert series in 1980 in Tower Grove Park and added a sister series in Francis Park in 1986. These concerts, dubbed Sunday Serenades and Musical Mondays, attract 50,000 listeners annually. Under the auspices of the Missouri Arts Council Touring Program the band annually tours in outstate Missouri and has been acclaimed by audiences in Hermann, Joplin, Farmington, St. Peters, Cape Girardeau, and Ste. Genevieve.

Featuring John Philip Sousa-style programs, each concert includes outstanding soloists. Some of the nation's most talented musicians have appeared, including Arturo Sandoval, Sukay-music of the Andes, Ricardo Morales, Robert Ellison, William Warfield, Debbye Turner, Buckwheat Zydeco, the Nuclear Whales Saxophone Orchestra, The BNFL British Brass Band, Jan Gippo, Beverly Stewart Anderson, Gail Lennon & the Lennon Brothers, and tenor, Hugh Smith.

Gregory C. Fox was appointed Conductor in September 1992. He finds the audiences "the greatest" and the opportunity to conduct the band "unique". He holds a Doctor of Education in Music Education from the University of Illinois at Champaign-Urbana, studying conducting under the noted Harry Begian. The announcer is Lucy Schroeder, wife of band vice-president and tubist Jon Schroeder. Lucy injects a lively sense of humor and energy into concerts and helps the audience gain a deeper appreciation of the music the band is presenting.

Volunteers in the band contribute over 20,000 hours annually to make our concerts possible. In addition to weekly rehearsals and the busy concert schedule, many band members have devoted thousands of volunteer hours at our Friday and Saturday charity bingos at Bandwagon Hall, 6245 Lemay Ferry Road. The band is also supported by the Regional Arts Commission, St. Louis Parks & Recreation Department, Southwest Bank, Clifford Willard Gaylord Foundation, Missouri Arts Council, Arts & Education Council, Commerce Bank, and NationsBank. Individual contributions from "Bandwagon" members also help the band. To make a tax-deductible donation, fill out and send the form within to Compton Heights Band, 2335 So. Grand, St Louis, Mo. 63104 or call 776-2227. E-mail: chband@stlouis.missouri.org

The Compton Heights Concert Band

Flute

Laura Bergfeld
Jocelyn Johansen
Jaci Lett
Kriste Marsh
Renee Stocker
Christina Svec

Flute/Piccolo

Carol Marsh

Bassoon

Harry Swanger

Clarinet

Steve Abraham
Cheri Brockelmeyer
Bob Brasier
Lowell Fellingner
Amelia Huddleston
Jameela Jones
John Kennedy
Bryan Kirchoff
Katie O'Connor
Doug Sharp
Bob Shiflet

Bass Clarinet

Cori Schellenbach

Alto Saxophone

Tyler Bohnet
Dr. Edward Feutz
Dave Rahija
Dr. Stephanie Wehrman

Tenor Saxophone

Kevin O'Connor
Bill Weindell

Bari Saxophone

Nate Halley

Trumpet

Charles Duncan
Lars Fox
Jim Gunter
Mark Hasenstab
Shana McCoy
Jason Nickell
Anthony Pelsue
Ken Tiefenbrunn

French Horn

Jenny Elphingstone
Jaci Hartenberger
Paul Thomas

Baritone

Emily Harpstreit
Larry Hutchins

Trombone

Dr. Charles Sincox

Percussion

Chris Jersan

String Bass

Kara Jersan

Tuba

Bob Bange
George Haman
Jon Schroeder

Announcer

Lucy Schroeder

PA System

Bud Barrale

Concessions

Tim Poe, Manager

Conductor

Dr. Gregory C. Fox

**We are excited to announce the new
Carol Joy Brooks Memorial Band Shell**

**Special Thanks to
Dr. Merton H. Brooks for his generous donation
in Memory of Carol Joy Brooks**

Bandwagon 1998

Notables Club

Anonymous
Mr. Bob Blankmann
Dr. Merton H. Brooks

Sousafanatic

Hugh Bergman
Tony Grasso, Grasso Bros., Inc.

Bandmaster

SouthSide National Bank

Assistant Bandmaster

David & Barbara Bergfeld
Donald H. Bergmann
Peggy & Bob Drummond
Carl A. Lang
Mrs. Marcella Wiget MacDermott
J. Howard Merle, CLU, CHFC, LUTCF

Band Director

Tina & Don Cavalli
Laverne & Barry Flachsbarth
Mrs. C. O. Hanes
Daniel A. Heuermann
Priscilla & Matthias Jones
Loni & Steve Martin
Chris Miranti
Joseph M. Mount
Sue & Kipp Rapp
Jack & Claudia Wright

Band Member

Ken & Donna Bodart
Pam & Patrick Cacchione
Christina Carr
Alex & Gloria Deeken
Mildred Dennis
Chris & Betty Eichenlaub
Ken & Clara Eulberg
Rainey & Bob Fahey
R.G. & Jeanne Haddenhorst
Jack & Dawn Harbison
Dr. Bray Hawk
Dorothy J. Heagney
Gregory J. Hengel
John W. Kourik
Nancy Kranzberg
Oliver Langenberg
Bill & Pat Mazanec
Rudy & Coreen Motard
Tom & Alice Nelsen
Mr. & Mrs. Donald Paul

The Gavin Perry Family
Rodney & Mary Reinke
Gerald Rogers
Kathy Sicard
Gene K. Speckert
Robert P. Stupp
Dr. Ronald F. Swanger
David E. & JoAnn Thomas, Jr.
Jim & Doris Wilson
Mr. Ferdinand Zienty

Band Aide

Dr. & Mrs. R.J. Amrein
Roy W. Bergmann
Bill & Rita Bernard
Bowersox Insurance
Sr. Lorraine Brueggemann
Jim & Ginger Crooks
Steven Crouch/Richard Price
Dr. & Mrs. James L. Donahoe
Diana Emnett
Debbie Fellenz Antiques
Kristie Kohls Foster
Harlie M. Frankel
Martha Gerlach
Jim Gibbs
Walter & Dolores Gill
Mrs. Kuni Harmon
Bob & Pat Hasenstab
Roger & Jaclyn Heitland
Clinton M. Hollocher
Mrs. Marilyn Horst
Donald W. Jacobsmeyer, Sr.
Rob & Cam Jansen
Leslie Kahl
Estelle L. Keller
Marcia Kern
Elise Kiesel
Arnold & Janet Kreitman
Jan & Larry Kreuger
Marcy & Roy Krill
Jaclynn Lett
Robert & Barbara Lindecke
Dorothy Long
George Matuschak
Leo D. McCandless
Bill & Martha McDaniel
John & Jeanmarie Mertens
Charlie & Sue Micciche
Howard Michel Funeral Home
Ms. Dorothy Moore
Mr. & Mrs. J. Thomas Mudd
Suzanne & Ralph Naslund
Waneta June Niemeyer

Rev. David Polek
Michael & Peggy Pollihan
Pulaski Bank
Mr. & Mrs. Peter A. Puleo, Sr.
Don & Lois Quest
Neva C. Quest
Ed & Jean Raaf
Norman & Audrey Rebsamen
Gilbert Reed
Peter C. Sharamitaro, Jr.
Albert E. Schaefer
Tiny & Dot Schaper
Frank & Joyce Schulte
Mr. & Mrs. William Schwarze
David & Sue Stein
Paul & Sue Stohr
Mr. & Mrs. Eugene Vogt
Bob & Marilyn Volk
Dr. Stephanie A. Wehrman
Linda & F. Dale Whitten
Ann & Joseph Wilson

Matching Gifts

Lucent Technologies
Mallinckrodt, Inc.
Monsanto Fund
Norfolk Southern Foundation
Pfizer
Southwestern Bell
The Equitable Foundation

Memorials

Betty Blankmann
Carol Joy Brooks
Arthur Christ
Marjorie Feuz
George R. Schmidt
Harold Spellmeyer

Senior Band Aide

James F. Adams
Virginia Anderson
Mr. & Mrs. Charles J. Alles
Mrs. Margaret Atkins
Mary Elise Baer
Betty Jane M. Barsachs
Helen Bauer
Fred & Catherine Baumgarth
Rich & Rose Behnen
Mrs. Lorraine R. Bene
Elizabeth D. Benner

Senior Band Aide

George & Virginia Benson
Frank & Mae Bergfeld
Ruth Bergfeld
Harry & Bernice Bernthal
Frank & Flora Bild
Mrs. Andrew P. Blumm, Sr.
Riley & Pat Bowlin
Ruth Ann Brandmeyer
Frances & Ken Breckner
Mrs. Florence Brewer
Gloria Ann Brizius
Mr. & Mrs. John L. Carroll
Robert D. Clobes
Cyrus B. Connley
James P. Cummings
Mr. & Mrs. Joseph Daus
Marion L. Davis
Paul & Edna Dearth
Carl H. Diemer
Rita Dreste
Miriam & Gene Dryden
Ms. Jane E. Eck
Marie Eckert
Louise Edscorn
Bill & Dorothy Elliott
Mary Jane Elliott
Virg & Ruth Engel
Nancy Fellingner
Mr. & Mrs. Kenneth R. Fiala
Frances Fischer
A & B Franke
John & Erline Frese
Mr. & Mrs. Robert J. Gaddy
Mary D. & Grace Gaines
Mrs. Nell Ganter
Rudy & Jeanette Glad
Charles Godar
Dorothy Gouin
Jean D. Gray
Robert & Bernadine Gregory
Gloria Griffero
Russell & Dolores Guese
Allen & Betty Haenni
Walter Hammermeister
Marguerite E. Heider
Col Ervin Heins
Mrs. Floris Hemker
Mrs. Bonnie L. Henerfauth
Ray & Bernice Hilgert
Norm & Adelman Hoerber
Mrs. N. Hohnsen
Nellie Hohnsen
Marie-Louise Holbert
Jean Holloran

Warren & Ellie Kaiser
Frank & Roberta Kelahan
Bobbie Kickham
Rosemarie Kirchhoefer
Mr. & Mrs. Wallace Klein
Joyce & Bill Kolnik
Mrs. Verla Krieger
Hedy Kullenberg
Mr. & Mrs. Robert P. Laclede
Mildred R. Lamken
Ms. Bernice Langing
Betty Larson
Anita Lieser
Billie Linder
Winston & Meryl Lindley
Robert & Elsie Lloyd
Lil Loehr
Millie Long
Robert C. Long
Jeanette & Bill Longheinrich
Charlotte Lutz
Pete & Beverly Lux
Lou & Nola Macchi
Dr. Robert K. Mack
Addison Macnichols
Art & Sharon Majoros
Miss Anna Matthiesen
Don & Evelyn McGraw
Daniel B. McGrath
Mrs. Dorothy Metz
Frank & Elaine Meyer
Irene E. Meyer
Ms. Marlowe J. Meyers
Clare & Francis Monahan
Nadine & Bill Morrow
Rose & Bill Mueller
Marie & Chuck Murphy
Arlene A. Nabe
Dr. & Mrs. Burchard Neel, Jr.
Bill & Eleanor Nelden
Robert O. Nellums
H. & G. Noftsinger
Wade & Corinne Norman
Helen Novak
Ina H. Nuderscher
Ralph E. Oliver
Melvin Ossowsky
Henry W. & Genevieve Ourth
Don Paulsen
Mr. Arthur G. Pfaff
Margie Pippie
Aline E. Pryor
Cathryn C. Rancilio
Michael L. Rancilio
Owen & Aline Reinert

Dorothy Roedder
Earl & Arleen Roettger
Mr. & Mrs. Bruce Roman
Allen H. Rose
Orin & Arlene Sanders
G. Scott & Claudia Sarber
Ms. Louise T. Saucier
Melba & Raymond Schmidt
Arlene & Allan Schmitt
Verna E. Schroeder
Bruce & Christine Smith
Eunice B. Smith
Mr. & Mrs. Ralph K. Soebbing
Carole Lee Sotir
Mary Ann & Frances Stemmler
Jim & Jeanne Stewart
Mr. Glenn L. Strong
Betty & Bill Taylor
Mr. Armand R. Thieme
Harold & Kermin Thies
Eileen L. Threlkeld
William Trefts
Mrs. Louis Trowbridge
William L. Tybura
Hans C. Vetter
Karl A. Vineyard
Frank & Marge Wagner
Edward J. Ward
Gene & Lolly Wehri
Kay Winter
Gertrude "Pat" W. Wolfe
Gilbert L. Wofford
Bill & Arleen Wootten
Mrs. Jo Wootten
Florentine Wozniak
Warren & Glory Ziegler

The Compton Heights Concert Band

Sunday, July 5, 1998 -- 7:30 PM -- Francis Park, St. Louis
 Monday, July 6, 1998 -- 7:30 PM -- Tower Grove Park, St. Louis

Dr. Gregory C. Fox, Conductor
Lucy Schroeder, Announcer
Beverly Buck Brennan, Vocal Soloist

Gorgeous George!

Program

Strike Up The Band	George Gershwin
The Symphonic Gershwin	Arr. Holcombe
Recorded by Sinatra Beverly Buck Brennan, vocalist	Arr. Warren Barker
Gershwin!	Arr. Warren Barker
The Purple Carnival March	Harry L. Alford

Intermission

The Footlifter	Henry Fillmore
Crazy For You Overture	George Gershwin
Mystery Movie/TV Theme Beverly Buck Brennan, vocalist	Arr. Briegel
Selections from Porgy and Bess	Arr. R.R. Bennett
St. Louis Blues March	W.C. Handy

Introducing! The Carol Joy Brooks Memorial Band Shell

The Compton Heights Concert Band received exciting news just a few weeks ago that a benefactor, Dr. Merton H. Brooks, was ready to make a major donation to the Compton Heights Concert Band. The gift was to be in honor of his late sister, Carol Joy Brooks, a long time Bandwagon member and fan of the Compton Heights Concert Band. The memorial chosen was a new mobile, performing stage for the Compton Heights Concert Band, to replace the old one, a 1960's version, manufactured by the Wenger Manufacturing Company, Owatonna, Minnesota. Without the previous stage the *Sunday Serenades* series in Francis Park would not have become a reality. Many of the band's local and outstate appearances would have been impossible. The setup of the old stage was labor intensive and very arduous. Pulling it safely on the highway was always a challenge for our volunteer driver, band Vice-president and tuba player, Jon Schroeder. Therefore, the thought of a new, state-of-the-art Wenger "Encore" portable stage with an amazing remote controlled hydraulic "crab" style canopy and extended stage, platforms half the back breaking 180 lb weight of the old ones, built-in lighting, and much more, was breathtaking!

Enhancing the appearance are beautiful graphics consisting of the band logo designating the memorial and the band on all exterior sides and on the interior back wall. As a result of this generous donation of \$80,000 by Dr. Merton H. Brooks, the largest single donation in the 22 year history of the Compton Heights Concert Band, we have added a spectacular, much needed asset to the Band and for our audience! The new stage will be used at all our *Sunday Serenades* concerts in Francis Park starting with Sunday, July 5th and at other sites. The new stage will also be available for rental from the Compton Heights Concert Band.

We will formally dedicate this fantastic stage at a *Sunday Serenades* concert this summer with Dr. Merton H. Brooks in attendance.

The fulfillment of our dream with the **Carol Joy Brooks Memorial Band Shell** is just one of the many needed items on a wish list we have been accumulating for years. Now, we are asking you and people you know who may be able to help us meet the following partial list:

New Truck for pulling the stage	\$38,000
Concession Van/Trailer	\$50,000
Percussion Equipment	\$25,000
Painting all band vehicles	\$ 8,000
Mailing/address corrections	\$ 2,800
Endowment	

Call or write to: Compton Heights Band 2335 So. Grand St. Louis, MO 63104 (314) 776-2227
--

Quiz Yourself

- D**id you play in instrument in High School or College?
Wish you did again?
Are you presently playing but want more of a challenge?
Do you want to be part of the community?
Does a son, daughter, or friend play an instrument?
Need an outlet for playing and improving?
Do you want to play but need an instrument?
Are you new in town?
Looking for social opportunities?
Are you a professional looking to get away from it all?

Even if none of these situations fit, the Compton Heights Concert Band offers all adult and student musicians a tremendous opportunity to play a broad range of enjoyable music including originally scored Sousa marches, symphonic favorites, nostalgic classics, ethnic specialties, Broadway selections and much more! Plus a chance to meet and play with some of the finest musicians in the world such as Arturo Sandoval, the Grammy award winning trumpet virtuoso, Hugh Smith, the finest young tenor in the world, and outstanding national touring groups such as Sukay "Music of the Andes" the Nuclear Whales Saxophone Orchestra, the BNFL Band of England, and many more!!



Don't hesitate...

If you want to give us a try, fill out the form below and turn in at the promotional table today!

Name: _____

Address: _____

Day Phone Number: _____

Night Phone Number: _____

Instruments you play (note primary): _____

Years on primary instrument: _____

Call Harry Swanger, band President, at (314) 776-2227 (leave message) for more details and to followup on your interest.

B a c k s t a g e B i o

Beverly Buck Brennan, vocalist, holds a BFA from Webster University and MAT from Webster. She is a professor of Speech/Theatre at Harris Stowe State College. Beverly has performed with The Muny, The Rep, Theatre Project Company and the Fox Theatre Orchestra. She is a resident of Compton Heights and is also Jack Buck's eldest daughter. We are pleased to have Beverly perform with us at *Sunday Serenades* and *Musical Mondays* during the 1998 concert season.

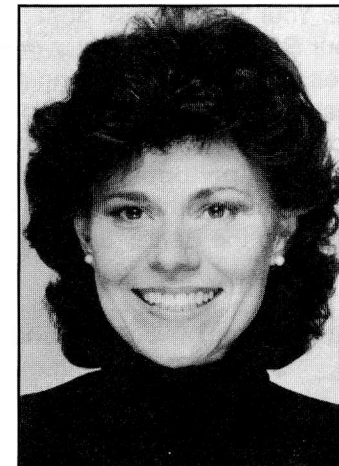

Beverly Buck Brennan

Thanks to our sponsors:

Regional Arts Commission

St. Louis Parks & Recreation Department

Southwest Bank

Commerce Bank

Missouri Arts Council

Arts & Education Council, AmerenUE Award

Music Performance Trust Funds, Local 2-197

American Federation of Musicians

Tower Grove Park

The Bandwagon

Very Special Thanks To: Dr. Merton H. Brooks



Join the Bandwagon Today!

We need your help -- everybody's help - to continue this revered St. Louis tradition.

Please take a moment now to send or call in your tax deductible donation. Your \$50 or more donation (seniors \$40) admits you as a member of our Bandwagon booster group. Although the concerts are free and accessible to all, presenting a first class production each year requires substantial government, corporate, and individual help in addition to the astonishing 20,000 volunteer hours expended by the band members in rehearsing, performing, and fund-raising! Join the Bandwagon today! Charge your membership by mailing the handy form below. We need you! Help the Band! Join the Bandwagon!

Harry F. Swanger, President

I want to help the Band and be a Bandwagon member!

- _____ \$1,000 Sousafanatic
- _____ \$ 500 Bandmaster
- _____ \$ 250 Assistant Bandmaster
- _____ \$ 150 Band Director
- _____ \$ 75 Band Member
- _____ \$ 50 Band Aide
- _____ \$ 40 Senior Band Aide (65 and over)



Bandwagon Benefits

- | | |
|--------------------------|-----------------------------|
| * Full Tax Deduction | Listing By Name/Category In |
| Programs | |
| * Bonus! Bandwagon Bucks | Community Pride! |

Please print your name as you would like it listed in the program.

Name: _____

Address: _____

City _____ State _____ Zip _____

Telephone: _____

- ___ Check enclosed (Payable to Compton Heights Band, Inc.)
- ___ Charge (Visa or Mastercard only)

Account Number: _____

Expiration Date: _____

Compton Heights Band, Inc.
 2335 So. Grand
 St. Louis, Missouri 63104

Office (314) 776-2227
Fax (314) 772-9797

The Compton Heights Concert Band's 1998 Summer Series Dr. Gregory C. Fox, Conductor

Sunday Serenades each Sunday -- June 28th through August 9th
 Francis Park, Eichelberger & Donovan, 7:30 PM
Musical Mondays each Monday -- June 29th through August 10th
 Tower Grove Park, Grand & Magnolia, 7:30 PM

- June 28/29 **America, the Beautiful!** Robert Ellison, baritone, and Civil War Cannons salute July 4th.
- July 5/6 **Gorgeous George!** The 100th anniversary of George Gershwin's birthday celebrated in style.
- July 12/13 **A Chorus Line!** The Anheuser-Busch Chorus in moving sacred & secular favorites.
- July 19/20 **Ride 'em Cowboy!** Country and Western classics, featuring Dewitt "Scotty" Scott, godfather of the steel guitar.
- July 26/27 **Gippo & His Piccolo!** Jan Gippo, St. Louis Symphony piccoloist, takes the piccolo to new heights!
- Aug. 2/3 **"Bass" Hits and Homers!** KC Symphony tuba powerhouse, Steve Seward, slugs "bass" hits & homers.
- Aug. 9/10 **Broadway's "Golden Days"!** Hugh Smith, the stunning "4th tenor", and the vivacious Windsor Theater Group recreate gems of Romberg, Herbert, Mario Lanza and others!

Special Concerts:

- July 4 July 4th Concert with Robert Ellison, Baritone Soloist
 7:00 PM -- Arena Park, Cape Girardeau, Missouri
- August 8 Jur de Fete Concert with Hugh Smith, Tenor Soloist
 6:00 PM -- Ste Genevieve, Missouri



All Concerts are FREE and open to the public. Please join us for this spectacular season of entertainment! Thank You for being such a terrific audience!